

# PLAT OF SURVEY

A parcel of land situated in the Southwest Quarter of Section 10, Town 7 North, Range 2 East, Superior Township, Williams County, Ohio. Located within the North and the East of the First Principal Meridian of the Original Land Subdivisions of Ohio.

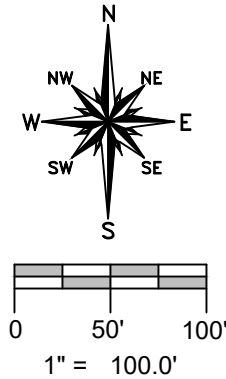
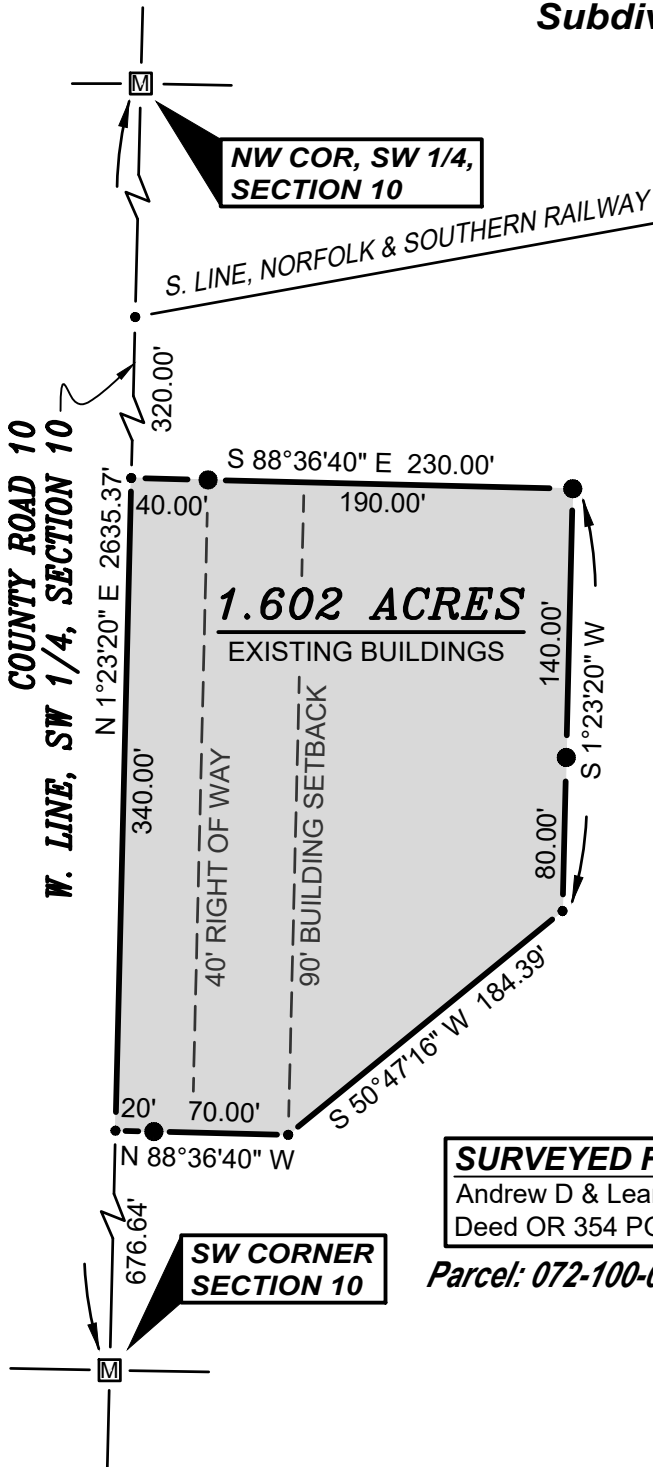

## REFERENCE SURVEYS

- Volume 8R Page 256
- Volume 25R Page 184
- Volume 26R Page 325
- Volume 28R Page 366

## GENERAL OCCUPATION NOTE:

No fences existed along any boundaries of this property. All lines of occupation were lawn or wooded areas.

## SURVEY LEGEND

- Placed 5/8" Rebar w/ Cap
- Point Established this Survey
- Found Iron Pin or Pipe
- Ⓜ Found Monument Box
- Found Stone

I HEREBY CERTIFY THAT I HAVE SURVEYED THE PREMISES SHOWN ON THE PLAT ABOVE. ALL DIMENSIONS ARE SHOWN IN FEET AND DECIMALS THEREOF. SINCE THIS SURVEY DOES NOT INCLUDE A TITLE SEARCH, THERE COULD BE EASEMENTS OR OTHER ENCUMBRANCES UPON THE LAND WHICH ARE NOT SHOWN ON THIS SURVEY PLAT. IF THESE ARE REQUIRED, PLEASE FURNISH THE NECESSARY INFORMATION. THE BEARINGS AND DISTANCES SHOWN ON THE PLAT ABOVE ARE BASED ON STATE PLANE COORDINATES, SPC83, ZONE-OHIO NORTH. THIS SURVEY HAS BEEN RECORDED IN VOL. **28R** PAGE **380** OF THE WILLIAMS COUNTY SURVEY RECORDS.

*Brian M. Wieland*

BRIAN M. WIELAND - REGISTERED SURVEYOR NO. 8286

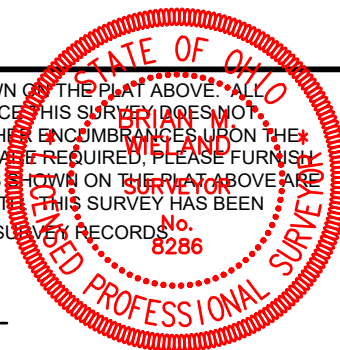

**DATE: 7-25-2023** | **JOB: 23-089**

**WIELAND SURVEYING & ENGINEERING, LLC**

14067 COUNTY ROAD 20  
 WEST UNITY, OH 43570  
 419-553-0112 VOICE

[brian@wielandsurveying.com](mailto:brian@wielandsurveying.com)